

Winnebago County

AQUATIC OCCURRENCES

Animal

- Buckhorn, *Tritogonia verrucosa*, 2005
- Bald Eagle, *Haliaeetus leucocephalus*, 2005
- Black Tern, *Chlidonias niger*, 2001
- Common Tern, *Sterna hirundo*, 2000
- Great Egret, *Ardea alba*, 2001
- Wood Turtle, *Clemmys insculpta*, 1948
- Arctic Shrew, *Sorex arcticus*, 1999
- Caspian Tern, *Sterna caspia*, 1990
- Cattle Egret, *Bubulcus ibis*, 1999
- Round Pigtoe, *Pleurobema sintoxia*, 1995
- Lake Sturgeon, *Acipenser fulvescens*, 1991
- Least Bittern, *Ixobrychus exilis*, 2000
- Mulberry Wing, *Poanes massasoit*, 1991
- Western Grebe, *Aechmophorus occidentalis*, 1990
- Common Moorhen, *Gallinula chloropus*, 1990
- Forster's Tern, *Sterna forsteri*, 2000
- Pugnose Minnow, *Opsopoeodus emiliae*, 1981
- Pugnose Shiner, *Notropis anogenus*, 1963
- Striped Shiner, *Luxilus chrysocephalus*, 1999
- Lake Chubsucker, *Erimyzon sucetta*, 1979
- Plains Clubtail, *Gomphurus externus*, 1999
- American Bittern, *Botaurus lentiginosus*, 2001
- Banded Killifish, *Fundulus diaphanus*, 1974
- Greater Redhorse, *Moxostoma valenciennesi*, 1974
- Red-necked Grebe, *Podiceps grisegena*, 1997
- Blanding's Turtle, *Emydoidea blandingii*, 2002
- Broad-winged Skipper, *Poanes viator*, 2000
- Black-crowned Night-heron, *Nycticorax nycticorax*, 2001
- A Predaceous Diving Beetle, *Hydroporus vittatus*, 2000

Plants

- Cuckooflower, *Cardamine pratensis*, 1999
- Bog Bluegrass, *Poa paludigena*, 1986
- Swamp Bedstraw, *Galium brevipes*, 1986
- Waxleaf Meadowrue, *Thalictrum revolutum*, 2000
- Marsh Blazing Star, *Liatris spicata*, 2000
- Common Bog Arrow-grass, *Triglochin maritima*, 2000
- Small White Lady's-slipper, *Cypripedium candidum*, 2002
- Prairie White-fringed Orchid, *Platanthera leucophaea*, 2007

Natural Communities

- Wet Prairie, Wet prairie, 1984
- Emergent Marsh, Emergent marsh, 2000
- Floodplain Forest, Floodplain forest, 1999
- Wet-mesic Prairie, Wet-mesic prairie, 2000
- Northern Sedge Meadow, Northern sedge meadow, 2000
- Southern Sedge Meadow, Southern sedge meadow, 1999
- Southern Hardwood Swamp, Southern hardwood swamp, 2001
- Emergent Marsh - Wild Rice, Emergent marsh - wild rice, 1999

TERRESTRIAL OCCURRENCES

Animal

- Pygmy Shrew, *Sorex hoyi*, 1975
- Bird Rookery, Bird Rookery, 1990
- Cerulean Warbler, *Dendroica cerulea*, 2000
- Gorgone Checker Spot, *Chlosyne gorgone*, 1991

Plants

- Dwarf Milkweed, *Asclepias ovalifolia*, 2000
- Handsome Sedge, *Carex formosa*, 2001
- Tall Coreopsis, *Coreopsis tripteris*, 2004
- Purple Milkweed, *Asclepias purpurascens*, 1941
- Hairy Wild-petunia, *Ruellia humilis*, 2005
- Indian Cucumber-root, *Medeola virginiana*, 1992
- Kentucky Coffee-tree, *Gymnocladus dioica*, 1993
- Narrow-leaved Verbain, *Verbena simplex*, 2005

Natural Communities

- Oak Opening, Oak opening, 1987
- Mesic Prairie, Mesic prairie, 1987
- Northern Mesic Forest, Northern mesic forest, 1999
- Northern Dry-mesic Forest, Northern dry-mesic forest, 1979
- Southern Dry-mesic Forest, Southern dry-mesic forest, 1979

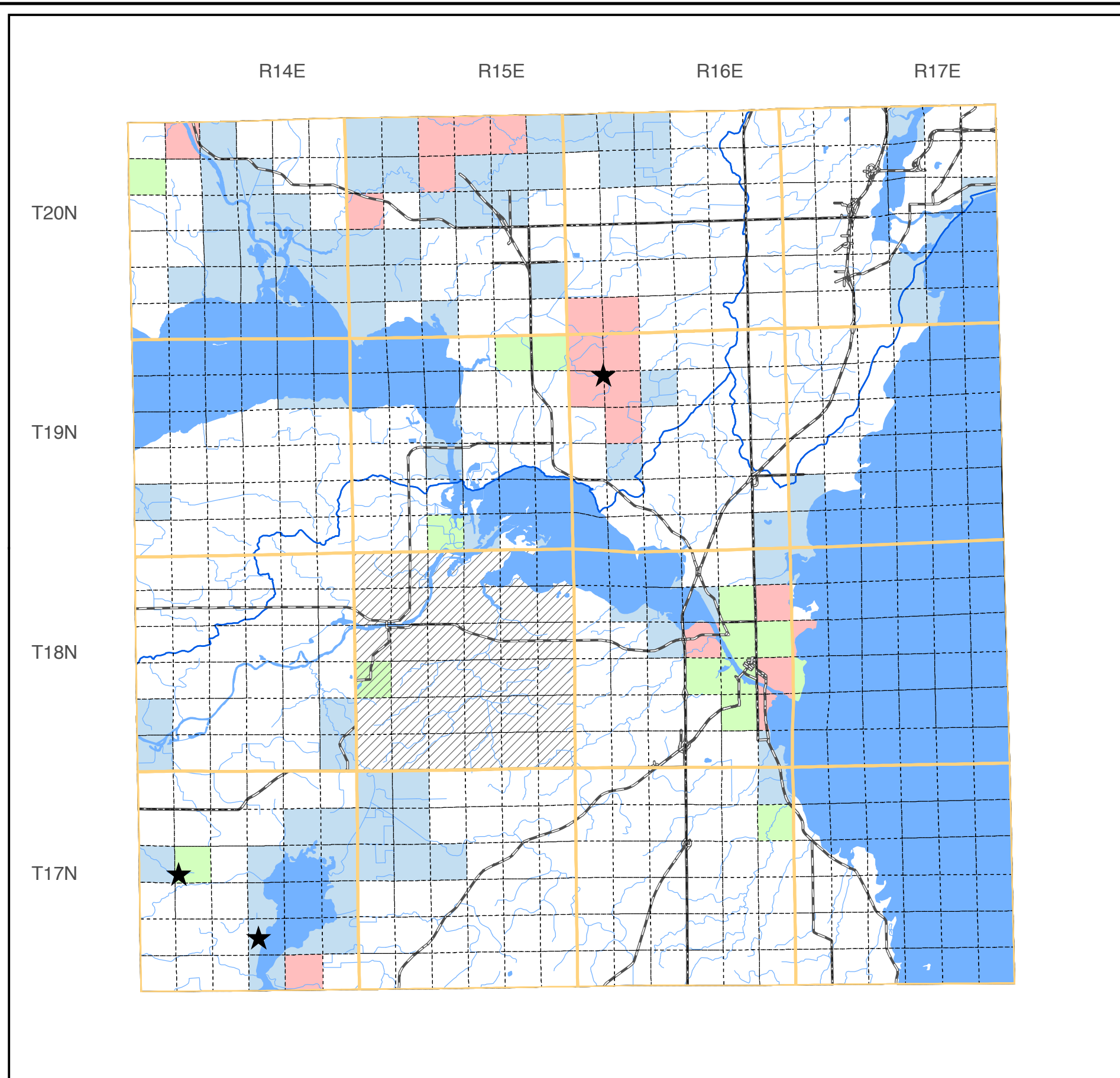

SPECIES and/or NATURAL COMMUNITY | Aquatic | Terrestrial | Both | Township Occurrences | Watershed Boundaries | ★ State Natural Area



This map represents the known occurrences of rare species and natural communities that have been recorded in the Wisconsin Natural Heritage Inventory (NHI). Colored sections indicate the presence of one or more occurrences within that section. Hatched townships indicate one or more occurrences reported only at the township level. The date following the names above notes the most recent year the occurrence was recorded in the county.



Map generated using NHI data from: 04/18/2008
 Copyright 2003, WDNR-Bureau of Endangered Resources
 This map may not be reproduced without prior written permission.