

Town of Neenah Land Use Plan



Legend

Land Use Categories

- Low Density Residential
- Medium Density Residential
- High Density Residential
- Urban Residential
- Rural Residential
- Mixed Use
- Business Areas
- Future Business Areas
- Quarries/Mining
- Landfills
- Utilities
- Rail Transportation
- Public/Institutional
- Parks and Recreational
- Detention Ponds
- Agriculture
- Inactive Land
- Open Water
- Corporate Limits
- Future City of Neenah Commercial Areas
- Future Roads
- City Growth Area
- Coverages
 - Woodlands
 - WI DNR Wetlands

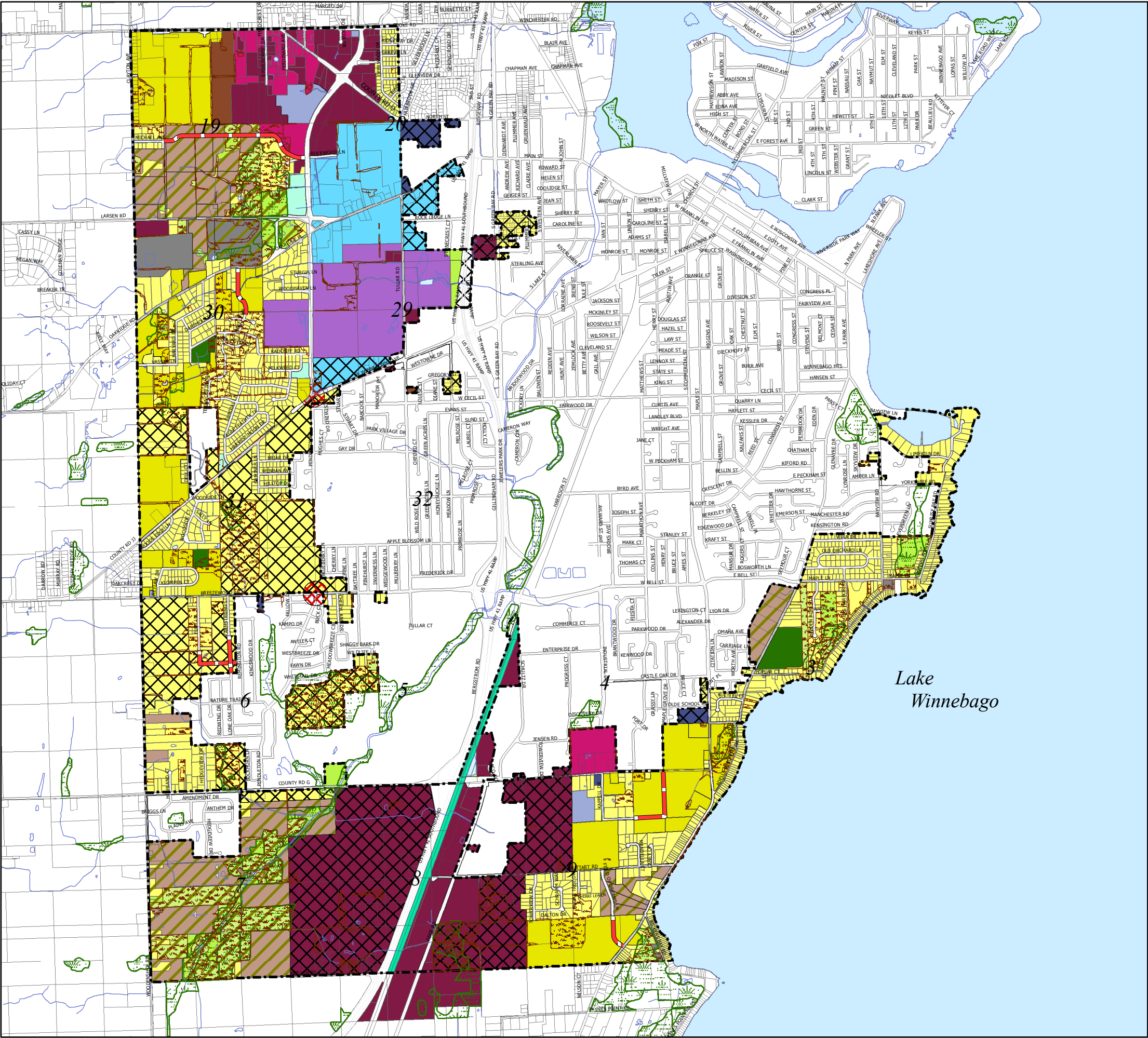

Based on the Intergovernmental Agreement with the City of Neenah, property owners within the City's growth areas will be permitted to develop their land in accordance with the zoning classifications in effect as of the date of the agreement.

The base map was created with data from Winnebago County GIS Department who assumes no liability regarding fitness of use of the information and any application by others, is the responsibility of the user.



Martenson & Eisele, Inc.

1377 Midway Road
Menasha, WI 54952
www.martenson-eisele.com
info@martenson-eisele.com
920.731.0381 1.800.236.0381

Planning
Environmental
Surveying
Engineering
Architecture